

3x

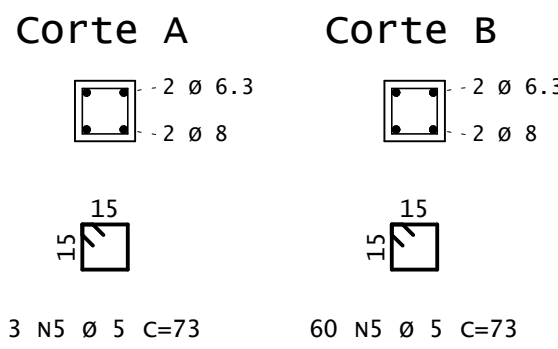

3X

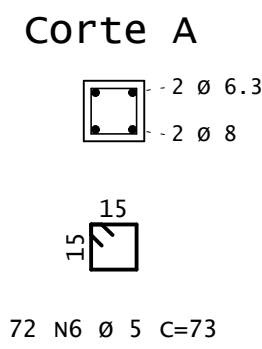

1

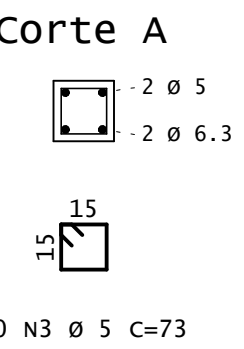

RESUMO DE AÇO			
AÇO	BIT	COMPR	PESO
	mm	m	kgf
60A	5	3295	507
50A	6,3	1131	277
50A	8	489	313
50A	10	511	195
Peso Total	60A =		507 kgf
Peso Total	50A =		785 kgf

PROJETO EXECUTIVO - LICITAÇÃO OBRA		EFICÁCIA	25/11/20
DESCRIÇÃO OBRA		DESENHO	
REVISÕES			
MINISTÉRIO PÚBLICO DO ESTADO DE MINAS GERAIS			
MOTORIAS DE JUSTIÇA DA COMARCA DE RIBEIRÃO DAS NEVES			
DE OLIVEIRA ANDRADE, S/N, LAMANDA, RIBEIRÃO DAS NEVES		ÁREA TERRENO: 3.235,71m2	
		ÁREA CONSTRUÍDA: 3.915,46m2	
		CNPJ: 20.972.057/0001-45	
GERAL DE JUSTIÇA DO ESTADO DE MINAS GERAIS			
O DE ESTRUCTURA DE CONCRETO ARMADO			
		CNPJ: 06.301.115/0001-00	
GREGÓRIO SILVA LIMA O-MG ENGENHOS E CONSULTORIA LTDA ECÔNICO;		CREA: 82.624/D	
PINTO GARGILIO DA SILVA			
ANTIBANDAS E CONTRAVERGAS - 02/04 MENTOS S 30.40 So.PAVIMENTO		DATA: 25/11/20 ESCALA: INDICADA	FOLHA: 79/90

| 3x

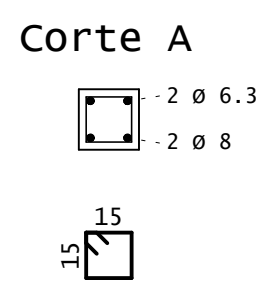

3X

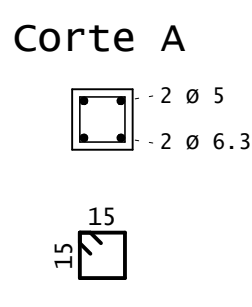
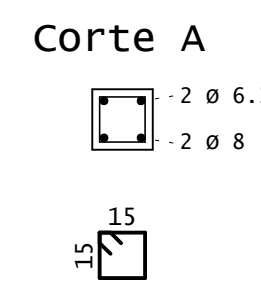

1

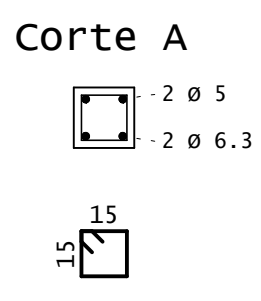

1

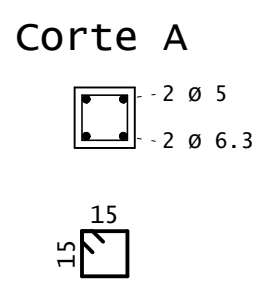

1

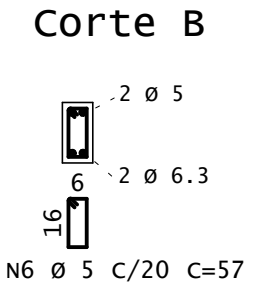
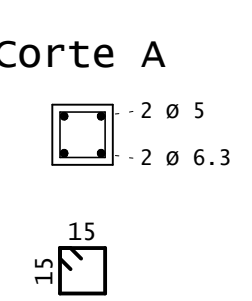
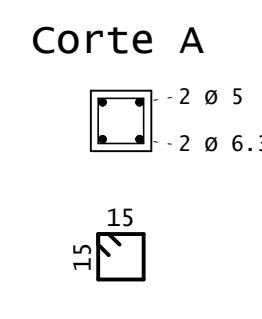
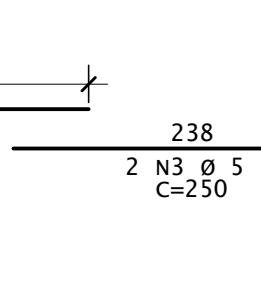
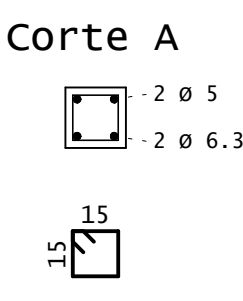
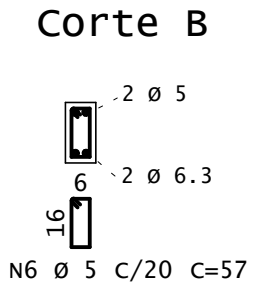
 $2Y$ 

— — —

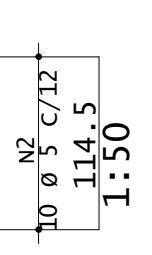
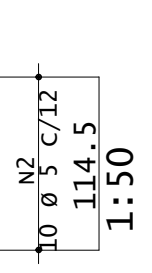

3

